Richmond Record-Herald

VOL. XXVII.—EIGHTEENTH YEAR. RICHMOND RECORD-HERALD WEDNESDAY, AUGUST 7, 1918. NUMBER 176.

SLIGHT GAINS BY ALLIES

General March Now Urges Haste

"SLACKER" STORY SPREAD BY TINNING'S ENEMIES IS BRANDED AS FALSEHOOD

The methods of the submarine in politics are commencing to appear in the present campaign, and the first story to be circulated against any of the candidates is aimed at A. B. Tinning, candidate for the office of district attorney. It is being whispered about that Tinning is a "slacker," and the report is evidently being fathered by those who are not friendly to Tinning's candidacy.

There is not one word of truth in the report, and if his opponent is compelled to register under the new draft law his classification under the selective service regulations will be the same as that now held by Mr. Tinning.

Tinning is making a clean fight, and meeting with much encouragement from all sides, hence the probable reason for the attempt to undermine his strength.

When the report reached the ears of Charles M. Belshaw, the chairman of local board, Division No. 1, at Martinez, Cal., he promptly issued the following statement, which are the true facts in the case: The statement brands as an absolute falsehood the report being circulated and the effect of it will be to do harm to the one it was intended to help, rather than to the one it was expected to injure.

The statement of Mr. Belshaw reads as follows:

"That the questionnaire of A. B. Tinning was filed with the Exemption Board at Martinez, January 4, 1918, showing Mr. Tinning to have been married October 11, 1916, to Miss Henrietta Irwin, of St. Louis, Missouri, that there is one child born August 5, 1917, that Mrs. Tinning and the child are dependent upon A. B. Tinning for support.

"The questionnaire came before the Martinez Board January 14, 1918, and Mr. Tinning was classified Fourth Class—Division A., as a married man having a wife and one child dependant upon him. The vote of the board was unanimous. No witnesses of any sort were ever subpoenaed before the board and no evidence has ever been taken by the local board. The case has never been before the District Board.

"C. M. BELSHAW,
"Chairman Local Board, Division No. 1, Contra Costa County, California.
"August 7, 1918."

In connection with the foregoing the following are the facts: Mrs. Henrietta Tinning is the daughter win, who graduated from West Point in 1880, General Irwin has been continuously in service since, served through the Spanish-American war. General Irvin fought against Geronimo, against Aguialdo, against the Boxers in China, was with General Pershing in Mexico and is now "somewhere in France," serving with the colors of this Country. Mrs. Tinning also has one brother who is now serving as a first class private with the American Army in France.

GERMANS BALK AT FURTHER SUBMARINE WARFARE

LONDON, Aug. 7.—Rumors of a revolt by German sailors at Wilhelmshaven in protest against the continuation of the submarine war are in circulation, According to a dispatch to the Express from Amsterdam.

It is reported that propagandi" among the men incited sailors about to leave on submarine cruises attack their officers and surrender their ships or seek an opportunit to sink them and get themselves interned in neutral harbors.

More than 50 submarines are said to have disappeared.

Twenty-three of the ringleaders of the revolt are reported to have been arrested and sentenced to death.

The corespondent who sends the reports admits that the stories are conflicting and the facts difficult to ascertain.

The recent resignation of Admiral Von Holtzendorff as chief of the naval staff is declared to have been connected with the scandal.

PARIS, Aug. 7.—Along the Vesle the French continue to repulse German attacks, especially between Braisne and Soissons. The war office announced that 100 prisoners have been captured east of Braisne.

The Germans today made a local attack against the French position south of Auberive, in Champagne. They were repulsed. French troops last night made further gains in the Montdidier region.

In the fighting near the Vesle the French occupied the station of ChrySalsogne, just to the west of the bend in the Vesle where it turns northwest to join the Aisne.

LONDON, Aug. 7.—The British line astride the Clarence river, on the Flanders front, has been advanced a short distance, says today's war office announcement. A few prisoners were taken during the course of the operation.

KEEP PRISONERS OF U. S. PLEA HUN PAPER

AMSTERDAM, Aug. 7.—Discussing proposed exchange of American and German war prisoners, the "Nachrichten" of Hamburg, advises the German government to reject all such overtures on the following grounds:

"First, the Americans, by this agreement, would enjoy exceptional treatment which besides being unfair to the other prisoners would enormously facilitate recruiting in America; second, assuming that the Americans have taken fewer prisoners than the Germans it would be natural for the allies of America to make up the requisite number of prisoners, which would indirectly enhance America's reputed achievements.'"

The newspaper further demands that "as a retaliation for America's disgraceful entry into the war" the idea of an exchange should be entertained only after all other prisoners are released. A further condition to this exchange it says should be that the American Government release the officials of the Hamburg-American Steamship Company and the " the slanderous and insulting persecution to which Germans in America are subjected cease forthwith."

BRITISH ARMY CARRIER PIG EONS IN FRANCE—This British official photograph shows carrier pigeons being sent up to the line. Carrier pigeons are invaluable and have proven their worth time and again.

FIVE MILLION MEN TO SWELL PERSHING'S GREAT ARMY OVERSEAS

WASHINGTON, Aug. 7.—In urging enactment of the administration man-power bill extending draft ages from 18 to 45 years, General March told the Senate military committee today that the war department plans an army of approximately 5,000,000 men, to be raised as soon as possible.

General March said he did not believe it necessary to recall congress before the present recess plan expires on August 24, providing the bill could be reported at that time.

About July 30, General March said, the United States reached a decision to enlarge its military program to carry out the policies agreed upon at the recent inter-allied conference at Paris to speed up prosecution of the war and bring it to an early conclusion.

From General March's testimony and other information received the committee has gained the impression that it is proposed that youths between 18 and 20 years shall be kept in this country until the last.

Senator Chamberlain announced that either Secretary Daniels or Admiral Benson would be asked to appear tomorrow before the committee to discuss the advisability of extending the draft system to the navy.

MORE TERRIFIC FIGHTING IS EXPECTED BY THE ALLIES

The Associated Press this afternoon sends out the following information concerning fighting of the allied forces in France:

Artillery duels and patrol actions continue along the Vesle while the allies and Germans make ready for future operations. Indications point to a resumption of fighting on this line within a few hours.

It was to be expected that several days would elapse before the allies could be in shape to renew their offensive. Bad weather has hampered the movement of guns and reinforcements, as well as aerial scout work. Rain is reported to have fallen again on the battlefront Tuesday afternoon.

When infantry fighting does reopen in force it probably will mark a new phase in the year's campaign. The Marne pocket has been cleared of the enemy and the crown prince

(Continued to page Four)

BIRDS OF SOUTHLAND COMING TO STATE FAIR

SACRAMENTO, Aug. 7.—Southern California birds, 500 or more strong, will travel to the California State Fair this month by special car.

Birds already listed for exhibition in the Fair's poultry, pigeon and pet stock show, August 31 to September 8, include nearly 400 from Los Angeles and San Bernardino counties alone. As entries do not close until August 26, this number undoubtedly will be substantially increased within the next two or three weeks.

Because of the many entries, the special car was arranged for as offering the best means of assuring breeders that their birds will receive the best of care going and coming, as well as during the show and that crowding and other inconveniences will be eliminated.

Prizes in the regular classifications of the poultry division this year range from one dollar to twenty. Novelty classes include one for "patriotic chickens" Prizes of five dollars and two and a half are offered in this class for the best pen of three fowls, red, white and blue in natural colors.

All poultry awards will be placed by R. V. Moore, of Oakland, and William S. Russell, of Concord. Will I. DeLong, who handled the pigeon show at the P. P. I. E. in 1915, will place the pigeon awards. awards.

In connection with the pigeon show, an exhibition flight of United States army war pigeons is programmed for Governor's Day at the Fair. The birds will be liberated in front of the grandstand to fly to their home lofts at Camp Fremont and the Presidio.

CAPITALIST IS DEAD AFTER A SHORT ILLNESS

Edward Louis Van Dorsten, for seven years a resident of this city, aged 62 years, died this morning at 3 o'clock. Deceased is survived by a son, H. W. Van Dorsten, who resides at Woodland, this state.

Van Dorsten was the owner of considerable property in this city. His wife died a number of years ago and since that time he has been residing in rooming houses about town.

Undertaker E. B. Smallwood will ship the remains to Colusa tomorrow for interment and the funeral will be held in that city.

MACCABEE LADIES TO SEW FOR THE RED CROSS

The W. B. A. of the Maccabees will meet at the home of Mrs. Anna Thies, 234 Chanslor avenue, Thursday, to sew all day for the Red Cross. A large attendance of the ladies is desired as there is much work to do and Mrs. Smallwood, director of Red Cross work, expects to organize the ladies into an auxiliary.

Come and bring your lunch and be prepared to remain all day.

BURLESON URGES CONSOLIDATION OF TELEPHONE COMPANIES

WASHINGTON, Aug. 7.—Consolidation of telephone companies under federal control is indicated as a part of Postmaster General Burleson's wire control scheme in a statement issued by the department today. Already several telephone companies are negotiating for consolidation and the department favors this and urges other companies to do the same, the statement declares.

Although no mention is made of consolidation of telegraph companies, it was believed that no opposition to such a move would be made by the postmaster general.

OVER HUNDRED MILLION WAS ASSESSED TO RAILROADS

The assessed value of the property of steam and electric railroads and of the Pullman company, subject a taxation by the state of California, has been fixed at $177,966,127 for this year by the State Board of Equalization.

This was an increase of $15,805,779 over the total valuation for last year, but $12,477,000 of this amount was due to the inclusion of the Pacific Electric railway operating in southern California. This road was omitted last year.

The valuation was determined on a basis of 50 per cent of the stock and bond value. It was fixed last year on a basis of the earning capacity of the companies.

NEW FUNERAL DIRECTOR.

Undertaker E. B. Smallwood has engaged a new funeral director and expert embalmer in the person of Henry Maas, of San Francisco. Mr. Maas has been connected with the large undertaking establishments for many years and knows every detail of the business.

Classified Ads placed in the Record-Herald bring results.

14 YOUNG MEN JOIN COLORS AT FREMONT CANTONMENT

The local exemption board sent fourteen young men to Camp Fremont today and they will be mustered into the service at that cantonment upon their arrival there this evening.

The following comprise the personnel of the squad entrained for the service by the local board: Millard V. Moore, Toney Xavier, George Y. French, William H. Means, Earl S. Cooy, Andreas Salinas, Joaquin Marques, William B. England, Joseph M. Lydon, Charles M. Cox, William J. Wall. In addition to these there were three transfers.

SPENT VACATION IN GRASS VALLEY CITY

A. C. Winkler and wife are home from a trip to Nevada City, where they spent their vacation visiting friends, formerly of this city.

LOCAL FIREMAN VIEWS LIFE-SAVING DEMONSTRATION

Fireman Frank Howell, of Engine company No. 2, of the Richmond fire department, went to Oakland today to see a demonstration in life-saving work staged by the firemen of that city.

SCHLESINGER SELLS BILLBOARD BUSINESS

Ira L. Schlesinger, who has been conducting a billboard business in Richmond for the past four or five years, has sold the concern to Irving M. Ashcraft. The sum paid for the personal property of the concern, including the good will, etc., was $4,000, according to a bill of sale filed for record in the recorder's office at Martinez this week.

WILL HOLD ANNUAL PICNIC.

The W. B. A. of the Maccabees will hold their annual picnic at East Shore park on Thursday, the 15th.

Come and bring along the children and have a good time.

LONDON, Aug. 7.—In an attack carried out this morning southwest of Marlancourt the British regained the ground taken from them by the Germans yesterday along the Bray-Corbier road, north of the Somme.

Cooperation--in Banking

The big purpose of the modern bank is to meet exactly the requirements of its patrons.

The interests of our patrons and that of this strong Federal Reserve member Bank are one. Co-operation is our watchword.

A cordial invitation is extended to old and new friends alike to use fully the helpful modern banking service here maintained.

FIRST NATIONAL BANK
OF RICHMOND
6th and Macdonald Avenue

Richmond Record-Herald

Published Every Afternoon, Except Sundays and Holidays by the RECORD-HERALD COMPANY

Sixth Street near Macdonald Ave. Telephone Richmond 70

FRANK HULL, Managing Editor. G. E. MILNES, Business Mgr.

SUBSCRIPTION RATES:

1 Year....$4.00 6 Months....$2.00 1 Month by Carrier...40c

Entered at the Postoffice at Richmond, Cal., as Second-Class Matter.

Independent Democratic

POSTAL REGULATIONS.

The government has acknowledged that the newspapers of America have done a great deal in disseminating, without charge, governmental publicity aimed to aid in the prosecution of the war. Notwithstanding that now, more than ever before, there is live news with which to fill newspaper columns the newspapers have willingly acceded to the government's request and gladly given much space to food, fuel and other governmental publicity enterprises. They will willingly continue to do so.

The government has lately promulgated an order excluding unpaid exchanges between newspapers from the mails. Unpaid exchanges does not mean that the newspapers do not pay the regular mailing rate—they have always done that. It means that agreements between two newspapers to exchange must be discontinued, and that hereafter each must pay the regular subscription price for every newspaper that comes into his office.

Even to this ruling the newspaper publishers of the country have not seriously objected for as a matter of truth, there is a great deal of promiscuous newspaper exchanging which is of benefit to no one.

What the newspapers do object to, however, is the action of the Postmaster General's department in cutting out the practice of newspapers exchanging as a means of eliminating unnecessary matter from the mails when at the same time it allows every government department to continue sending thousands of tons of pamphlets, books, congressional records and publicity "dope" through the mails every day, all of it bringing no revenue whatever to the government and none of it of any use whatever to the public.

The Record-Herald and every other newspaper in the country receive every day an unbelievable quantity of franked stuff from Washington which is absolutely worthless to the newspapers and everybody else. It is wasting just so much paper, which might be put to a better use and hampers the mails with a great many pounds of useless dead weight. If the Postmaster General really wants to get rid of superfluous matter, he cannot do better than to bar this "puff stuff" from the mails, thus conserving a vast amount of paper and a great amount of burdensome dead weight which costs money to transport, and a great deal of it.

The following from the Stuart, Florida, Messenger sums up the situation in a few words:

"We felt a little rebellious against the government authorities for sending up pages upon pages of elaborately worded press matter demanding free publication and then raising the rates that we must pay for its free distribution. This war has developed some strong men, also a bunch of notorious amateurs who occupy official positions under the government, but who, if they conducted business for themselves as they attempt to do for Uncle Sam would soon be bankrupt."

BEARING THE BURDEN.

The common people of the United States do not object to carrying on the war—they expect to do this and are doing it. But they want the profiteer to do his share, too. People who are making millions from manufacturing war necessities, men who are piling up fortunes by cornering food and exacting enormous profits should be made to contribute largely of their gains for the purpose of financing the government. That will be putting the country on a level financial basis and will take the money from the proper sources of supply.

Then, too, there is the alien who is receiving the benefits of the protection to life and property guaranteed by the United States. In many instances he is standing by entirely out of harm's way, with his hand out for every opportunity to grasp money. These fellows are too cowardly to go home and fight for their country and remain here simply to make money from the families of men who are in France doing what they should be compelled to do. They, at least, should be compelled to help bear the burdens of the war by paying liberally for the protection they are received from this government.

PRUSSIANISM OR AMERICANISM?

The above is the title of an article in the Illustrated News Bureau, the Manufacturer, a trade publication published in San Francisco. It declares in the course of the article that is the sole issue in the tide of socialism sweeping over the country—which shall it be, Prussianism or stay American?

With all the alleged mistakes, blunders and imperfections of the American political system, for fifty years a hundred million people prospered.

We enjoyed greater opportunities and achieved greater happiness and made more progress to the square inch per individual than any nation.

Paternalism and socialism read well and talk well, but the American system that which they attack, has always worked well.

Bolshevikism viewed through the tortoise-shell rimmed glasses of some soft-handed and often soft-headed theorist is a nostrum. It is a name for the highest flowering of rampant socialism that opened the door for kaiser kultur and is not making the people happier. Prussianism is despotism by the all-highest. Bolshevikism is despotism by the all-lowest. American democracy means opportunity for all.

"Democracy is the only system on trial today that is intelligently planned and fitted to the needs of the world."

The British-American League of San Francisco has sent out a resolution to the press of the United States that the only terms of peace which the allies should consider at the hands of the Germans is an unconditional surrender. Which is he opinion of all America as well. But the first thing to do is to give the Hun a sound thrashing. He is not going to surrender unconditionally or otherwise as long as he is fighting on French and Belgian soil. As yet he has been fighting a victorious war, with the exception of the last few weeks and it is a poor time to discuss matters of peace until you have your enemy good and properly whipped. Then he is in a frame of mind to discuss matters and things in a reasonable way and listen to sound logic.

Why should the ewspapers of the state go crazy over the aspirations of certain individuals for office? Tell why daily papers should rant and rave around about the merits of Tom, Dick and Harry, when none of them are capable of conducting their own affairs, much less the affairs of a great commonwealth? Speaking of nobody in particular.

Another report has been made that the Germans are dropping poisoned candy over Paris. Apparently they have discovered there are still some children left there.

The earnings of the United States Steel company for three months and the loans to the allies since the war began make one wonder if it is any use to go on trying to round up the shekels.

CLASSIFIED ADS

CLASSIFIED ADVERTISING RATES

Lines	2T	4T	6T	12T	24T
3....	$ .25	$ .45	$ .60	$1.00	$1.50
4....	.35	.60	.80	1.35	2.00
5....	.45	.75	1.00	1.75	2.50
6....	.50	.90	1.20	2.00	3.00
7....	.60	1.05	1.40	2.25	3.50
8....	.70	1.20	1.60	2.50	4.00
9....	.80	1.35	1.80	2.75	4.50
10....	.90	1.50	2.00	3.00	5.00

Classified ads will be taken over the phone and collections made by messenger on payment of 10¢ extra for messenger service.

House and six lots for sale near Standard Oil, Porcelain, Metal and Powder works; must sell very reasonable; husband drafted; 11th, near Broadway, San Pablo. July 29-6t.

WANTED—MISCELLANEOUS

WISH to dispose of a week's trip to "Burke's." Address 226 8th St. 6-4-tf

WANTED - A good piano. Price and terms must be right. For particulars write P. O. Box 601, Richmond, Cal. tf

SALARY LOANS

SALARIED PEOPLE PERMANENTLY employed furnished $50.00 to $500.00 without security, delay or publicity. Cheapest rates, easiest payments. D. D. Drake, 607 Macdonald avenue. 4-29-tf

THE W. C. T. U. of Richmond would like to assist any girl that needs help who will either write or come to see Mrs. G. Wallin, 684 Fifteenth St., Richmond. tf

AUTOMOBILES

USED CARS
PACHECO AUTO COMPANY INC.
Agents for
Chalmers and Oakland Motor Cars
2901-07-15-19 Broadway
Lakeside 1929 Oakland

—OPEN DAILY—
New Piedmont Baths
24th and Vernon St., Oakland
PURE OCEAN SALT WATER
(Heated)
Largest All-tiled Tank in West
Open Daily—9 a. m. to 10 p. m.
Sundays—9 a. m. to 9 p. m.
Special Attention Paid to Lady Patrons All Modern Conveniences

Attention Housewives
6 pound Westinghouse electric iron complete with cord—
$2.50
new shipment, guaranteed
Pioneer Electric Co.
818 Macdonald Ave.
Phone 17

HELVETIA HOTEL
Rooms 25c, 35c and 50c.
$1.50 and $2 per week.
Also housekeeping rooms, $2 a week.
227 Sixteenth St., Richmond, Cal.

ELECTRIC MOTORS
Rented, bought, sold, exchanged and repaired
Electrical installations and supplies
Globe Electric Works
1959 MISSION STREET
SAN FRANCISCO.

Phone Rich. 540—2456 Solto Ave.
H. E. SOMERVILLE
Richmond Branch
Geo. W. Caswell Co.
Teas and Coffees
Cal. Blend Chaffless Coffee—Pure Spur Extracts and Baking Powd.
Agent Independent Cracker & Biscuit Company

HEGIRD, THE GIFTED EGYPTIAN

Palmist and clairvoyant, can be consulted in all affairs of life. Past, present and future. Gives advice on health, business, family affairs and investments, etc. No one in trouble turned away—money or no money. Satisfaction guaranteed. Readings daily. Hours, 10 a. m. to 8 p. m. 1014 Macdonald avenue, between Tenth and Eleventh street. July 30-6t.

All the home news and excellent telegraphic news reports found in the Record-Herald.

Telephone Richmond 1265
A. E. CARSON
Designer and General Contractor
Plans Free Where I Build
Res. 524 4th St.

Wanted to Buy

We have a few BUYERS for five and six room houses, on lots 33 to 50 feet, if you have any thing like this for SALE it will pay you to see us. We could also sell some close in lots.

If you want to seel or buy see us, or we will see you.

Lester & Walker
255 6th Street

FOR SALE

FOR SALE—Modern close in 5-room dwelling on one of the best residential streets in the city. Will sell at a bargain; part terms if disposed of at once. Address Box 46, Record-Herald. tf

GET A HOME—2 lots, 50 foot frontage, close in location and house, street work all paid. Terms can be arranged. Box O. D. Record-Herald office. 3-22-tf

FOR SALE
$1550.00 buys 4-room house and lot. Some terms.
$1200.00 buys 57½ foot corner on Barrett avenue. $400 down. A snap.
$1700.00 cash buys modern 5-room house on 9th street. A great bargain.
$1200.00 buys 4-room house and one lot on 7th street. Small payment down and balance like rent.
$2100.00 buys a modern 5-room house; one lot. Small payment down and balance like rent.
CONN BROS. 253 6th St.

WANTED—Ford roadster, either 1169, 1917 or 1918 model. Must be in good condition; prefer to deal with owner. Call Phone Richmond 757. 7-17-3t

EXCHANGES

EXCHANGE—With exchange lot situate in the Richmond annex district and valued at $600 for automobile, or sell same for $450 cash. Apply Karl O. Knott, Crockett, Cal. 2-3-tf

COMBINATION pool and billiard table, Brunswick-Balke, good as new, home size; cost $165, will sell for much less. Address Box GA, Record-Herald Office. 7-19-tf

FOR SALE OR EXCHANGE—Hotel and saloon, good business, in shopping district on Macdonald avenue, or will exchange for improved city property or ranch. Would consider selling saloon business separately to reliable parties. Address Box F, Record-Herald Office.

HAVE you vacant lots that you want to turn over for income bearing residence property. I have a modern five room house and two lots in central section of city, that I would consider exchanging for vacant lots suitably located. In answering give lot and block number, what value of lots are, and whether street work is paid or not. Address Box 184 Richmond, Cal. 2-29-tf

"Let Mayer Do It." If you want your old suit made due new Ring Up Phone 452. Cleaning, Men's Repairing or Pressing Work called for and delivered. Mayer's American Cleaning Works, 1116 Macdonald avenue.

BYRN'S BARGAINS

Lot on Bissell Ave., $4.00.
Houses on 9th St., $1525, $1500 and $3150. Easy terms; 2 lots $1150.
For Exchange, going ranch, $10,000, fully equipped. Richmond. In full or part payment.
E. W. BYRN
909 Macdonald Ave.—Phone 756

VELVET TEMPLES
placed on your Spectacles are comfortable and keep them from falling off—try them.

Dr. C. R. Blake
704 Macdonald Ave. (Upstairs)
Open Afternoons and Evenings and by Appointment.
"If They Don't Fit, You Can't Have Them."

PHYSICIANS AND SURGEONS

DR. W. L. BELL
Surgeon and Physician
Office hours, 2 to 4 and 7 to 8 p. m.
704 Macdonald Ave. Tel. Rich 26

ATTORNEYS-AT-LAW

WILBUR S. PIERCE
Attorney-at-Law
Now located in Berry Building
Rooms 1-2 and 3
8th and Macdonald Phone 286

ORVILLE E. JACKSON
Lawyer
General Law Practice
Telephone, Rich. 1481
33rd and Macdonald Ave. Richmond

J. R. RODGERS
Attorney-at-Law
Martinez California

DANIEL BARTON
Attorney-at-law
607 Macdonald Ave. Phone 94
Office evenings

C. A. ODELL
Attorney at Law
607 Macdonald Phone 422
Richmond, Cal.

CHARLES R. WOOD
Notary Public
I handle Insurance—Life, Accident and Fire.
502 Macdonald with J. B. Baldwin
Phone 474
Res. 407 Ohio St. Phone 143

Have your suit cleaned and pressed at Black's Tenth and Macdonald. Phone 723. We call and deliver. Prompt service and good work.

BERT CURRY
UNDERTAKER—EMBALMER
Parlors 332 Eleventh Street
Service Day or Night
Day and Night Phone 429

E. B. SMALLWOOD
Undertaker—Embalmer
DEPUTY CORNER
727 Macdonald Avenue
Phone Richmond 113

GUARANTEED
VULCANIZING
RETREADING, RECAPPING
SECTIONS, TUBES
MILLER
Geared to the Road
TIRES
JOE PERASSO
1434 MACDANALD AVENUE

When You Borrow Money

consider not ONLY the cost, but the terms of repayment. In this respect we offer the following rates for your consideration:
$10.00—Pay us 8 payments of $1.60.
$35.00—Pay us 12 payments of $3.30.
$50.00—Pay us 9 payments of $6.60.
$75.00—Pay us 9 payments of $9.60.
Weekly payments; monthly if desired. Other amounts and number of payments arranged to suit your convenience.
If you are a housekeeper or have a steady salaried position, we will supply your wants quickly and confidentially.
Call, write or phone
Reliable Loan Co.
Suite 402-3-4 Daniel Bldg.
533 15th st., bet. Clay-Washington sts.
OAKLAND
Phone Oakland 5123

Richmond Junk Co.

Phone 1465-J	1527 Florida St.
Mixed Iron	85c per 100 lbs.
Heavy Cast Iron	$1.25 per 100 lb.
Bones	90c per 100 lb.
Rags	2c per lb.
Rubber Boots	5c per lb.
Automobile Tires	3¼c per lb.
Automobile Tubes	7½c per lb.
Lead	5c per lb.
Heavy Machine Brass	19½c per lb.
Yellow Brass	3½c per lb.
Light Brass	8½c per lb.
Heavy Copper	19½c per lb.
Light Copper	13c per lb.
Size No. 1 Sacks	14c each

Best prices paid for all kinds of junk.

LOANS TO SALARIED PEOPLE: ALSO ON FURNITURE, PIANOS, VACANT LOTS, etc.; confidential. OAKLAND CREDIT CO., 100 Bacon Bldg., 12th and Washington sts.; phone Oakland 1665; office hours between 2 and 5:30.

REALIABLE REAL ESTATE FIRM

The following real estate firms have secured their state licenses. You are protected by dealing with them.

Conn Bros. Real Estate and Insurance; Loans and Collections, 253 6th Street. Phone 637

Hays, M. A. Real Estate and Insurance, Loans. Telephone Richmond 898, 22nd and Macdonald Avenue.

RICHARDS, W. J. Insurance, Loans, Bonds, Real Estate, 915 Macdonald Avenue, Telephone, Richmond 738.

GOOD EATS at the Tivoli Restaurant
509-511 Macdonald Avenue

COAL Draying and Storage
PILLOW BROS.
705 Macdonald Ave Phone 91

The War

on disease has been met in China by the prescribing of simple herbs and plants. The Chinese physicians are absolutely opposed to prescribing any but life-giving herbs. No matter what your ailment we can help you.

ABSOLUTELY FREE CONSULTATION AND DIAGNOSIS
Office hours—9 to 6; Sundays, 10 to 12.

DR. SING HERB CO.
491 Tenth St., near Washington
Phone Oakland 3250

THESE PAINTERS CARRY LIABILITY INSURANCE

ZEB KNOTT
Sherwin-Williams Paints, Stains and Varnishes
All Grades of Wall Paper
Painting and Paper-Hanging
All Work Guaranteed
319 North Seventh Street

BURDON & KIRKHOUSE
Paperhangers, sing writers, painting contractors, Wallpaper, paints, oils and varnishes
1310 Macdonald — Tel. 828

HERBS

Reliable Herb Specialist. Testimonial

February 7, 1917.

I had a very severe attack of throat and stomach trouble and inflammatory rheumatism, I was confined to my bed for five weeks and could not walk for two months. I can now state that Dr. Wong Him, located at 1538 Webster street, Oakland, has saved my life and made a complete cure.

Dr. Wong Him was formerly at 1268 O'Farrell street, San Francisco.

(Signed) ELIZA FARMER
2526 11th Avenue, Oakland.

DR. WONG HIM
1538 Webster St.
Oakland
Phone Lakeside 429

DraperyShop
Automobile and Furniture Upholstery, Drapery, Mattresses, Shades, Window Seats and Morris Chair Cushions.
F. T. Christopher
420 Sixth St.
Richmond, Cal.

DISEASES OF MEN
Sores, swellings, discharges, nervous, skin, blood poison, etc., quickly treated; charges very reasonable; consultation free.
DR. T. D. HALL
787 Broadway, upstairs, near Seventh St., Oakland, Cal.

Richmond Laundry
You Are Particular!
So Are We!
Phone 414
1517 Macdonald Ave.

ZIMMERMAN'S
Bicycle Shop
815 Macdonald Avenue
Complete stock of bicycles kept on hand. Also bicycle tires.
Expert gun and locksmith.

NOTARY PUBLIC

NOTARY PUBLIC—I make and acknowledge all kinds of legal papers; deeds, mortgages, contracts, leases, etc. Houses to rent; fire insurance. H. G. Stidham, 163 Washington avenue. Phones, office 868. Residence 920. 3-27-tf

S. NUSSENBAUM
High Grade Ladies' Tailor and Dressmaker
1002-14th St. Tel. Lakeside 2947
Oakland, Cal.

MRS. MABEL McKEAN
1013 Bissel Avenue
TEACHER OF PIANO
Up-to-date Technique
REASONABLE RATES

NOTICE TO VOTERS

A new and complete Registration of Voters is required by law during the year 1918.

Registration closes, for the purpose of voting at Municipal Elections in towns of the Sixth Class, on March 8th, 1918; for the purpose of voting at August Primary Election, on July 27, 1918; for the purpose of voting at the General Election, on Oct. 5th, 1918.

No person will be entitled to vote at any of the above elections unless he registers on or before the above dates.

You may reigster with the County Clerk or any of his deputies.

Dated February 1st, 1918.

J. H. WELLS,
County Clerk of Contra Costa County.

The following named persons are Registration Deputies:
A. C. Faris, Chief Deputy, City Hall, Richmond.
Mrs. Mary D. Neill, 154 Washington avenue, Richmond.
George K. Drew, 114 Washington avenue, Richmond.
I. R. Vaughn, 420 Macdonald avenue, Richmond.
L. J. Thole, 1928 Macdonald avenue, Richmond.
Mrs. Florilla M. Brown, Stage Branch Library, Richmond.
Miss Nannie L. Nesbit, 421 Bissel avenue, Richmond.
J. A. Deadrich, City Hall, Richmond.
Mrs. Nellie M. Scott, 635 South 29th street, Richmond.
I. M. Cryan 321 6th street, Richmond.
James M. Stewart, Standard Oil Co., Richmond.
Miss Betty Angell, Chamber of Commerce, Richmond.
M. A. Hays, 2202 Macdonald avenue, Richmond.
A. H. Mackinnon, El Cerrito.
W. H. Williams, Giant.
Frank Conlon, El Cerrito.
G. W. Adams, El Cerrito.
George Valencia, San Pablo.
Frank M. Silva, San Pablo.

NOTICE TO TAXPAYERS

State and County Taxes for the Fiscal Year 1917-1918

Office of the Collector of State and County Taxes, Martinez.

Notice is hereby given that I have received from the Auditor of Contra Costa county the Duplicate assessment book for the fiscal year 1917-1918, and

That the taxes on all personal property secured by real property and one-half of the taxes on all real property, is due and payable on the

THIRD MONDAY IN OCTOBER

and will be delinquent on the first Monday in December next thereafter, at six o'clock P. M., and that unless paid prior thereto fifteen per cent will be added to the amount thereof, and that if said one-half be not paid before the

LAST MONDAY IN APRIL NEXT

at six o'clock P. M., an additional five per cent will be added thereto. That the remaining one-half of the taxes on all real property will be payable on and after the

FIRST MONDAY IN JANUARY NEXT,

and will be delinquent on the

LAST MONDAY IN APRIL

next thereafter, at six o'clock P. M., and unless paid prior thereto, five per cent will be added to the amount thereof.

That all taxes may be paid at the time the first installment, as herein provided, is due and payable.

Taxes are due and payable at the office of the Tax Collector, in the Courthouse at Martinez, Contra Costa county.

MARTIN W. JOOST,
Tax Collector Contra Costa County.
Nov 1—Oct 8

FELT LIKE MUSCLES WERE TIED IN KNOT

That Is Exactly the Way Tindall Says His Rheumatism Acted.

"I had never taken a dose of Tanlac in my life till some six weeks ago, but I have received more benefit from the three bottles I have just finished than from all the other medicines I have taken put together," said George R. Tindall, of 6002 18th Ave., South, Seattle, the other day. Mr. Tindall is employed at the Skinner & Eddy shipyards.

"For several years," he continued, "I suffered terribly from muscular rheumatism and kidney trouble. The muscles of my right arm would draw up at the elbow, and feel like they were tied in a knot. I had no appetite, and the little I forced down didn't do me much, if any, good. My kidneys worried me night and day, I had an awful misery up and down my spine, and my back right over my kidneys would hurt so bad that if I stooped over it would almost kill me to straighten up again. I couldn't rest well at night, and many a time I would wake up at midnight, and never sleep another wink the balance of the night, then my back would start hurting so bad that I could hardly get up out of bed.

"I guess I have taken most every kind of medicine sold without getting a bit of relief, and I was in mighty bad shape when I decided to see if Tanlac would help me. Well, I can honestly say that I haven't had an ache or pain since shortly after I started on Tanlac. I sleep like a log at night, and my wife tells me that I'm liable to eat both out of house and home if I keep on with the appetite Tanlac has given me. I feel so well and hearty in every way that I have told the boys down at the shipyard how much good Tanlac has done for me, for I hope that my experience will be the means of helping others who may have troubles like I had."

Tanlac is sold in Richmond by F. B. Lamoine, in Antioch by H. J. Schuman and in Crockett by J. Civiletti.—Advt.

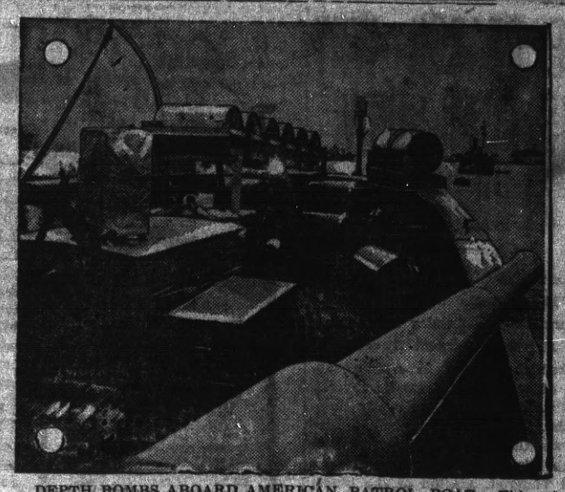

DEPTH BOMBS ABOARD AMERICAN PATROL BOAT.—This picture, taken "Somewhere in foreign waters," shows a scene on board the Harvard, formerly an American yacht, which has been transformed into a patrol boat. In the stern of the boat can be seen the depth bombs, ready to be released at a seconds notice. It is these bombs that have proven so effective against the Hun U-boats.

"Next Time We Go Out Together, Lila, I'll Show You Cherry's"

"Surely, you've noticed their store before. The women's store is at 515 Thirteenth. It's a regular treat to go there and browse around among the pretty things. It's not like going to the cash shops, where you see beautiful things, but know you can't have 'em, because you haven't the money. At Cherry's, anything you fancy is yours to wear home by paying ever so small a first payment and finishing the balance a little each week. And ou're well dressed the whole time you're paying for the clothes. Isn't that great? It's surely been a boon to me. Oh, yes, Cherry's have a men's store at 528 Thirteenth."—Advertisement.

Classified Ads placed in the Record-Herald bring results.

Auto Bus Line to Rodeo

Until the highway to Martinez is completed, W. A. Anderson will run his auto stage to connect with the Rodeo-Vallejo ferry at Rodeo. Here is the schedule of trips:

Leave Richmond .....8:30 a. m.
Arrive Pinole .....8:55 a. m.
Reach Dodeo .....9:20 a. m.

Returning

Leave Rodeo.....9:40 a. m.
Arrive Pinole .....10:00 a. m.
Reach Richmond ....10:25. a. m.

AFTERNOON

Leave Richmond .....12:50 p. m.
Arrive Pinole .....1:15 p. m.
Reach Rodeo .....1:35 p. m.

Returning

Leave Rodeo .....1:40 p. m.
Arrive Pinole .....2:00 p. m.
Reach Richmond .....2:25 p. m.

For information call Richmond 1221, Richmond-Martinez, Auto Bus Line.

CONTRACTORS OPEN OFFICES AT POINT

Erickson & Peterson, the contractors who are doing work for the government in constructing the transfe tracks between the Santa Fe and Southern Pacific railroads, have opened up offices on the West Side, where they will conduct the clerical work of their affairs.

The big steam shovel and grading outfit working on the grade from Tenth street to theint ersection of the Southern Pacific beyond Twenty-third street are going ahead rapidly with the work and expect to have it completed by the middle of the month.

FIREMEN HAVE GONE TO HILLS AFTER DEER

Assistant Fire Chief Yager and Captain Wells, newly appointed, have gone to the wilds of Mendocino to hunt deer. The boys in the fire house on Fifth street received a letter from them yesterday stating that they had seen a great many deer, but thus far have killed none.

HOME FROM LOS ANGELES.

H. C. Adair and wife have been spending their vacation visiting with friends in Los Angeles. They returned home yesterday.

GOES TO WASHINGTON.

Miss Irene Grunhut, the stenographer, left today for Washington, where she goes to accept a position with the government.

BOYS WANTED FOR PAPER CARRIER ROUTES

The Record-Herald wants a number of boys for paper carrier routes in this city. Must have wheels. Apply in the afternoon to business manager. July 23-tf

Subscribe for the Record-Herald.

RESTAURANT CHANGED HANDS

The Republic restaurant at 1109 Macdonald avenue has changed hands and is in charge of a new and competent management. L. H. Nom is the new proprietor and will open the place for business this evening. All bills contracted by the old management will be paid on presentation at noon on August 11th.

Aug 3-6t.

RAGS WANTED—This office is in need of good clean rags, 5 cents per pound will be paid. Record Herald company, 314 Sixth street.

Our Want Ads are the Bait that catch the Big Fish Results—Try one in to-morrow's paper

CHICHESTER S PILLS
THE DIAMOND BRAND. Ladies! Ask your Druggist for Chi-ches-ter s Diamond Brand Pills in Red and Gold metallic boxes, sealed with Blue Ribbon. Take no other. Buy of your Druggist. Ask for CHI-CHES-TER S DIAMOND BRAND PILLS, for 25 years known as Best, Safest, Always Reliable
SOLD BY DRUGGISTS EVERYWHERE

THE CRAVEN HOSPITAL
Conducted by Graduated Nurses
MEDICAL, SURGICAL and MATERNITY CASES.
Baby Incubator Installed.
Received under the care of their own physician.
10th & Clinton Phone 854

Not One Chinese In Ten Thousand Has Constipation

except a few drug users, while about 90 per cent of the Americans suffer from this dread complaint. The FONG WAN HERB SPECIALIST gives the following explanation of this phenomenon. "When a Chinese is ill, he immediately consults a Herb Specialist and the cause is removed, but, when an American feels bad, the first thing he does is to take a PHYSIC. This may relieve him temporarily, but repeated doses of such drugs eventually paralyze the bowels. As the bowels then no longer move naturally, physic taking become a habit, the weakened bowels drag, and there is a heavy pressure of gas on the rectum. If the poor victim be a man, the physician will usually tell him that his trouble is piles; if a woman, that it is female trouble."

By drinking the Fong Wan harmless Chinese herbs, hundreds of Americans have not only been relieved of their stomach and bowel troubles, but have been made normal again. Their testimonials are on file.

FONG WAN HERB CO.
848 Eighth St., Cor. Clay, Oak., Cal.
PHONE OAKLAND 3767
CONSULTATION FREE.

I. D. JOHNSTON
(Incumbent)

Candidate for the nomination for the office of
DISTRICT ATTORNEY
Primary Election Aug. 27, 1918.

Vote for
A. B. TINNING
for
DISTRICT ATTORNEY
Primary Election Aug. 27, 1918.

R. R. VEALE
(Incumbent)
Candidate for
SHERIFF
Primary August 27, 1918.

VOTE FOR
J. J. McNAMARA
CANDIDATE FOR
SHERIFF
Primary Election Aug. 27, 1918.

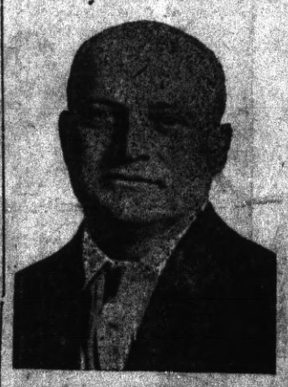

ZEB KNOTT
Candidate for Re-Election
Supervisor
FIRST DISTRICT
Primary Election August 27, 1918

Back Again
AT OLD STAND
Geo. Sekiguchi who has been on a visit to Japan for the past year has returned and will be glad to meet his old friends and make new ones by doing the best work in shoe repairing.
GEO. SEKIGUCHI
1006 Macdonald Avenue

W. E. CALAHAN
(INCUMBENT)

Candidate for the REPUBLICAN NOMINATION —for the—
ASSEMBLY

H. O. WATSON
Candidate for Republican nomination for
ASSEMBLYMAN
18th District
Primaries August 27.

CHAS. F. DONNELLY
Candidate for
CORONER
Primaries, August 27, 1918.

BERT CURRY
(INCUMBENT)
Candidate for
CORONER

AL. F. BROWNING
Candidate for

Constable
15th Township Richmond.
Primary August 27th, 1918.

New Market
Figaro Bros, will open a new market at 1124 Macdonald on Tuesday, July 30th.
Fish--Fruit--Produce
All Goods Fresh Every Day
All orders amounting to 75c or more will be delivered to any part of the city
Watch for our announcements of Friday and Saturday Specials
Economy Market
FIGARO BROS., Props. 1124 Macdonald Ave.

CALIFORNIA STATE FAIR
AT SACRAMENTO
August 31st to September 8th, inclusive
MAKE THE WAR TIME FAIR THE BIGGEST EVER
UNITED STATES GOVERNMENT FOOD TRAINING CAMP
Show what you have done. Learn what others have done. We need more soil products—Better livestock. Exhibit you best to help solve the nation's food problem.
THE KEYNOTES OF THE 1918 CALIFORNIA STATE FAIR
PATRIOTISM ——— PROFIT ——— PLEASURE
Great Display of Vocational Work By School Pupils
Over 500 prizes, divided between city and rural schools for domestic arts and science, manual training and home gardens. Greatest incentive ever offered to California boys and girls.
Better Baby Conferences—Lectures and Demonstrations Each Day
LARGEST LIVESTOCK SHOW IN THE WEST
Over $40,000 Offered in Premiums
EDUCATION AND AMUSEMENT COMBINED
BIGGER AND BETTER POULTRY SHOW SPECIAL PET STOCK SHOW
Displays of Horticulture, Agriculture, Viticulture, Forestry, Dairy Products, Dairy Farm and Road Machinery, Tractors, Etc.
Daily Program of High Class Amusements—Night Horse Show—Harness and Running Races—A Tent City of Carnival Attractions
NEW AGRICULTURAL AND HORTICULTURE BUILDING
GREAT ANNUAL BAND CONTEST OPEN TO THE ENTIRE STATE
Be Sure and Visit the State Fair and Mather Aviation Field
Send for Premium List
Geo. C. Roeding, President Chas. W. Paine, Secretary
SACRAMENTO, CALIFORNIA

Help the Government
Eat More Fish
On account of the high prices of meat and the shortage in feed. We receive shipments of
Fresh Fish Daily
From our fishermen at Monterey, Cal., and sell at lowest prices.
QUALITY SERVICE SANITARY
Central Market
O. R. LUDEWIG, Proprietor
THE MARKETS OF QUALITY

Richmond Cottage Hospital
Ninth Street and Barrett Avenue Phone Rich. 885
A quiet homelike hospital for Richmond people under the care of their own physicians. Personal attention of graduate nurses.

Buy Your Coal Now!
RICHMOND-STEGE COAL, FUEL & DRAYAGE CO.
1050 LAUREL AVE., STEGE PHONE RICHMOND 619

UNION TRANSFER
AUTO SERVICE——STORAGE
FRANK SCHOLES, Prop
Office Cohnler's Stationery Store, 800 Macdonald Avenue
MOVING, BAGGAGE, STORAGE—HANDLE ANYTHING
Residence Phone 1409-W

RICHMOND RESTAURANT
Absolutely First Class Open Day and Night, from 6 A. M.
EVERYTHING NEAT AND CLEAN THE BEST COOKING
AMERICAN OR CHINESE DISHES SERVED
MEE HUNG, Prop. 1216 Macdonald Avenue

Richmond Conservatory of Music
906 Macdonald Avenue, Cunningham Bldg.
Principal, Aurora Thompson, A. G. S. M.
(Associate of Guild Hall School of Music, London, England)
PIANO, VOICE, VIOLIN, WIND INSTRUMENTS
Vocal and piano Tuesday and Saturday. Pupils Etude Club in connection with above, meets last Saturday in every other month. Interviews to arrange for lessons, Tuesday 12 to 1, and Saturday 2 to 3, by appointment.

PURE
Wines and Liquors at Reasonable Prices
Family Trade a Specialty.
Liquors in Flask, Bottle or Gallon Quantities
Richmond Liquor Store
12th and Macdonald
Phone Richmond 506

The Only Genuine
Hot Blast Oil Burner
On Demonstration at 1706 Macdonald Avenue
250 Now in Use in Richmond

Red Cross

APRONS $1.75, $2.00
CAPS 50c
CORD SHOPPING BAGS 50c
YARD WIDE, DOUBLE FACED EIDERDOWN $1.75

Meet Me at **The Fair** Save Money

C. C. OLNEY

Phone Richmond 811 — 731 Macdonald Avenue

RICHMOND MUST GIVE EMPLOYMENT TO BASEBALL PLAYERS TO KEEP GOOD TEAM

Callahan's Columbia Steel workers took the lead in the California League away from Richmond a week ago Sunday and now stand at the head of the league with a percentage of .667, while the Richmond Elks have a measly rating of .636. And this is how it all happened:

In order to win at baseball it is necessary to have baseball players At Pittsburg the Columbia Steel people provided positions for Manager Callahan's team at good salaries and beside they receive a portion of the gate receipts at the home park. Crockett is likewise provided with compensation for her ball team by the sugar refinery. The members of the team are all employed there and they are well taken care of by the big corporations where the players are employed.

But Richmond is not thus fortunate. Manager Deitrich has been compelled to depend on his own resources to keep his team alive. He has received no aid from any source, except $50 per month which the city has generously given him to assist in a small way to keep up the team. But this is not the thing. The players must be employed in town. The fans of this city have high ideas about baseball games. They are not satisfied with the common or sandlot variety, but demand something close to big league perfection in the players and will not patronize anything less.

For instance, if the Standard Oil company would give players positions, and they are all good workers, there would be nothing to it, as the saying goes. If Deitrich could go out into the state and be able to say to players, "I am in a position to give you a good position with the Standard Oil company at a fair salary, beside giving you the split in the gate receipts," he could get all the good players he needs to place his Richmond Elks at the top of the Central California League. That is what the Crockett manager does and that is what the manager from Pittsburg is doing. Manager Deitrich has been compelled to go out and borrow players for the day whenever he has signed up a game—which is a precarious way to handle baseball or any other business.

The Vallejo Marines are coming to Richmond next Sunday to play the local team and it may be this will be the last game for the season. That it will be a good one goes without saying, for Deitrich will have no other kind in his home park, no matter whether he breaks even or not. He has not yet made his line-up, but will tell the people all about it tomorrow or next day.

THE REASON WHY IS FILM SHOW AT RICHMOND

Clara Kimball Young's production of "The Reason Why" for Select Pictures, showing today and tomorrow at the Richmond Theatre, is marked throughout by a gorgeousness of scenic and sartorial investiture which make it especially noteworthy. It is fitting, therefore, that the wedding scene of the story, in which Miss Young, as Zara, marries Lord Tancred, a scion of the bluest blood in Britain, should be staged in a set whose lavishness stands out in even this production.

In Miss Young's studio was erected an exact replica of St. George's Chapel in Hanover Square, London, internationally famous as Hymen's rendezvous for Mayfair, the scene of the smartest weddings of England's proudest nobility. Elinor Glyn, the author of the novel, "The Reason Why," is herself a member of the Mayfair set, and has been a guest at many of the elaborate functions held at St. George's. Her description of it embodies, therefore, the very spirit as well as the physical characteristics of the Chapel. Not trusting her own memory of the Chapel, Miss Young has insisted on a faithful adherence to this word-picture, as well as numerous authentic photographs, in the studio reproduction.

It was for "The Reason Why," incidentally, that Lucile, world-renowned dressmaker, created nineteen masterpieces to be worn by the beautiful star, giving an added personal attention to them because she is Mrs. Glyn's sister.

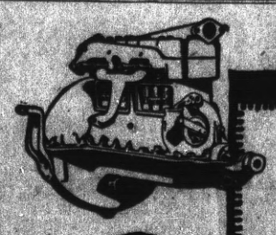

Correct Lubrication for the Ford Engine

The Ford automobile engine, illustrated here, like all *internal combustion engines* requires an oil that holds its full lubricating qualities at cylinder heat, burns clean in the combustion chambers and goes out with exhaust. ZEROLENE LIGHT fills these requirements perfectly, *because it is correctly refined from selected California asphalt-base crude.*

"Zerolene is the Best"

—Say leading motor car distributors, because the records of their service departments show that ZEROLENE, correctly refined from selected California asphalt-base crude, gives perfect lubrication with less wear and less carbon deposit. Most cars are *now* lubricated with ZEROLENE because their owners have learned through experience that there is no better oil.

ZEROLENE is the correct oil for *all types* of automobile engines. It is the correct oil for *your* automobile. Get our lubrication chart showing the correct consistency for your car.

At dealers everywhere and Standard Oil Service Stations.

STANDARD OIL COMPANY (California)

ZEROLENE

The Standard Oil for Motor Cars

T. B. BREE, Special Agent— Richmond, Calif.

MUNICIPAL BAND WILL RENDER CONCERT

The Richmond Municipal Band is going to give a fine musical program for the dedication of the new municipal band stand on Nevin avenue between Ninth and Tenth streets on Friday evening of this week. Beside the music there will be short speeches by local celebrities between the numbers and Miss Carrie Ellsworth and Miss Eleanor Hart will give specialties in costume.

"The Liberty Loan March," by John Phillip Sousa, the march king and other catchy airs will be heard for the first time in this city. "Bing, Bang Bing 'Em on the Rhine," a new popular song march and other new music, will be given to the public and those who are present will be sure of having a pleasant evening.

The following program will be rendered:

"Star Spangled Banner."
1—March, "Old Colonial," Taylor.
2—Overture, "King Mydas," Ellenberg.
3—Waltz, "Italian Nights," Tobani.
4—Remarks by Mayor Lane and Judge Hall.
5—(a)—March, "Over There," Cohan.
(b)—Gavotte, "Captivating," Tobani.
6—Selection, "Woodland," Luders.
7—Dance Specialty, Miss Carrie Ellsworth, Miss Eleanor Hart.
8—March, "Bing, Bang Bing 'Em on the Rhine."
9—Selection, "Prince Charming," King.
10—"Liberty Loan March," Sousa. "America."

MORE TERRIFIC FIGHTING.

(Cotinued from page One)

defeated. Premier Clemenceau announces that the German losses included 25,000 prisoners and 700 guns.

Intense bitterness has marked what little fighting there has been between Soissons and Rheims. The American forces in Fismes and north of the river have been subjected to heavy bombardment, but have held on. West of Fismes Tuesday a German battalion prepared to attack American bridge builders along the Vesle. The entire force was wiped out by American machine gunners.

Southwest of Morlancourt, the Germans yesterday took some ground recently won by Australians astride the Bray-Corbie road. This morning a British counter attack won back the positions. Some of the enemy troops were taken. London claims that all the objectives fixed for the counter attack have been secured.

American troops in the Woevre have repulsed two German raids. On the remainder of the western front there has been no activity. Heavy artillery duels are in progress on the Italian mountain front and in Macedonia.

REGIRD, THE GIFTED EGYPTIAN

Palmist and clairvoyant, can be consulted in all affairs of life. Past, present and future. Gives advice on health, business, family affairs and investments, etc. No one in trouble turned away—money or no money. Satisfaction guaranteed. Readings daily. Hours, 10 a. m. to 8 p. m. 1014 Macdonald avenue, between Tenth and Eleventh street. July 30-6t.

Try a Record-Herald Class Ad. they "shoot straight."

MAD BOY BANDIT SHOOTS WOMAN NEAR MADRONE

SANTA CRUZ, Aug. 7.—Mrs. Marseline Kirby, of Madrone, Santa Clara county, was treated at a Watsonville hospital today for a bullet wound in the arm, inflicted by Herman Boergne, 13-year-old emulator of the "mad bandit of the mountains," who some weeks ago started a reign of terror among automobilists by killing C. S. Starrett, of Alameda county, from ambush, and who since has eluded capture.

According to his confession to Sheriff Howard Trafton, young Boergne hid on the Santa Cruz highway and fired his shotgun at passing tourists.

The automobile in which Mrs. Kirby was riding was passing an isolated stretch of road when suddenly there was a loud report. Mrs. Kirby fell back screaming. The "bandit" had bagged his first victim.

A posse started out. It was thought the slayer of Starrett had renewed his activities. But the officers changed their minds when they came across the diminutive figure of Boergne. The gun he carried was almost twice as big as he.

The boy told the authorities that the gun was given to him by a 6-year-old companion, who had taken it from his father's home. According to Sheriff Trafton, Boergne has a court record in Los Angeles.

JAPANESE SHIP SUNK BY GERMAN SUBMARINE

A CANADIAN ATLANTIC PORT, Aug. 7.—An American schooner arrived here today with 85 members of the crew of a Japanese freight steamship which had been torpedoed off the Nova Scotia coast.

The vessel was the Tokuyama Maru, of 7,029 tons gross. She was sunk without warning about 200 miles off shore August 1, according to the crew.

LIGHTSHIP IS SUNK BY GERMAN SUBMARINE

WASHINGTON, Aug. 7.—The Diamond Shoals lightship off Cape Hatteras was shelled and sunk by a German submarine late yesterday afternoon, the navy department announced today. The crew of the lightship reached the shore safely in boats.

The submarine came within half a mile of the beach, according to the report made to the navy department.

RAGS WANTED—This office is in need of good clean rags. 5 cents per pound will be paid. Record Herald company, 314 Sixth street.

Auto Bus Line to Rodeo

Until the highway to Martinez is completed, W. A. Anderson will run his auto stage to connect with the Rodeo-Vallejo ferry at Rodeo. Here is the schedule of trips:

Leave Richmond ..... 8:30 a. m.
Arrive Pinole ..... 8:55 a. m.
Reach Rodeo ..... 9:20 a. m.

Returning

Leave Rodeo ..... 9:40 a. m.
Arrive Pinole ..... 10:00 a. m.
Reach Richmond ..... 10:25 a. m.

AFTERNOON

Leave Richmond ..... 12:50 p. m.
Arrive Pinole ..... 1:15 p. m.
Reach Rodeo ..... 1:35 p. m.

Returning

Leave Rodeo ..... 1:40 p. m.
Arrive Pinole ..... 2:00 p. m.
Reach Richmond ..... 2:25 p. m.

For information call Richmond 1231, Richmond-Martinez, Auto Bus Line.

GEORGE WHITMAN HAS RESIGNED FROM BOARD

George Whitman, chief clerk of the Martinez draft board, has resigned his position, the cause being failing health. He has been advised by his doctors that he must take a long rest.

C. D. Horner, of this city, has been doing the work of the Martinez draft board, Mr. Whitman not having been able to attend to the duties of his office since being appointed to the position last year.

NOTICE TO RED CROSS WORKERS IN RICHMOND

Red Cross workers who have taken sewing and knitting home under the old quota will please return same to the work rooms, whether finished or not. This is imperative, as this work must be sent out by the 15th of the month and it is necessary that it be returned on or before the 8th, so that it may be finished, marked, stamped, and packed.

This order has nothing whatever to do with the new quota for the 1st of September, mention of which was made by the Record-Herald a few days ago. Aug. 7 2-t.

RETURNED FROM YOSEMITE.

Mr. and Mrs. L. H. Transue and Miss Vivian Transue have returned home from a two weeks' visit to the Yosemite valley, where they have been enjoying their vacation.

Have the Record-Herald follow you on your vacation.

CARD OF THANKS.

To the many friends of our little daughter Nadine we wish to extend our appreciation and thanks for the many acts of kindness shown us during this sudden bereavement. Also the Knights of Pythias, Pythian Sisters, members of the circle of the G. A. R.; Brother Carmen; the Sunday school class of the Christian church; also the beautiful flowers. Again to the singer and to Brother Boyer, who spoke words of consolation.

MR. AND MRS. C. E. HUTSON AND SISTER LINA. Aug 7 1t

RESTAURANT CHANGED HANDS

The Republic restaurant at 1109 Macdonald avenue has changed hands and is in charge of a new and competent management. L. H. Nom is the new proprietor and will open the place for business this evening. All bills contracted by the old management will be paid on presentation at noon on August 11th. Aug 3-6t.

Subscribe for the Record-Herald.

BOYS WANTED FOR PAPER CARRIER ROUTES

The Record-Herald wants a number of boys for paper carrier routes in this city. Must have wheels. Apply in the afternoon to business manager. July 23-tf

T. & D. RICHMOND THEATRE

Paramount Pictures

WEDNESDAY and THURSDAY

CLARA KIMBALL YOUNG and her own company in "THE REASON WHY" By Elinor Glyn

Pathe News
Sennett Comedy

Starting Time of Feature Picture: Matinee 2:35—Evening 7:35 and 9:40 p. m.

The Best of Fresh Meats

Telephone us an order for your particular steak, chops or roast and you will find that we give particular care to satisfy you.

CHICKENS—CURED MEATS—LARD

UNION MARKET 2114 Macdonald Ave. Phone Richmond 88

Tilden Lumber Co.

PRICE---QUALITY---SERVICE

R. M. TILDEN, President

YARDS—Oakland, Berkeley, Richmond and Crockett

Office and Mill—15th St. and Nevin Ave. Phone Richmond 81

THE WORK AND WORRY OF WASHDAY IS ABOLISHED

If you own an Electric Washing Machine. By 9 o'clock an entire week's washing can easily be on the line.

All you need do is to put in your clothes, water and soap, press a button and the washing goes on while you attend to other housework.

See electric washers at any of the following dealers':

Pioneer Electric Co. — Pacific Electric Mfg. Co.
V. G. Electric Co.

Telephone 115 for further information. No obligation.

Western States Gas & Electric Co.

317 SIXTH STREET

TO ALL PATRIOTIC CITIZENS

The following appeal to patriotism is issued by the Power Administrator appointed by the Railroad Commission of the State of California:—

Conserve Electricity

Patriotism demands that you save electricity for war industries.

Northern and Central California have a SERIOUS power shortage because of lack of rain during the past winter and the increased use of electricity by war industries.

These War Industries Must Have Power

There is not enough power for everybody at the present rate of consumption. It is up to you to save. Turn off lights whenever possible and use lower power lamps.

This is one other thing you can do in the great struggle.

H. G. BUTLER
Power Administrator.

Pacific Gas and Electric Co.

Tel. Richmond 531 — 709 Macdonald Ave.